

5. REPORT**Background**

5.1 An application for a variation of the Premises Licence, by Christos Hajipanayi in respect of The North Middlesex Sports Club under the Licensing Act 2003. APP 1.

5.2 Details of current Premises Licence – App 2

Monday to Friday 10.00 - 24.00

Saturday 11.00 - 24.00

Sunday 12.00 - 24.00

New Years Eve – deregulation throughout the night.

Until 01.30 only after pre-booked functions in the 1st floor function room or for members and guests.

Sale of Alcohol

Monday to Friday 10.00 - 23.30

Saturday 11.00 - 23.30

Sunday 12.00 - 23.30

New Years Eve – deregulation throughout the night.

Until 01.30 only after pre-booked functions in the 1st floor function room or for members and guests.

Regulated entertainment (Recorded Music, Live Music and facilities for making music)

Monday to Friday 12.00 - 00.30

Saturday 12.00 - 00.30

Sunday 12.00 - 00.30

New Years Eve – deregulation throughout the night.

Until 01.30 only after pre-booked functions in the 1st floor function room or for members and guests.

Late Night Refreshment

Monday to Friday 12.00 - 00.30

Saturday 12.00 - 00.30

Sunday 12.00 - 23.30

Details of variation application form – App1

Regulated Entertainment – to be applied to both floors

Indoor sporting events

Monday to Sunday 12:00 to 22:00

Live Music

Monday to Thursday 10:00 to 23:30

Friday 10:00 to 03:00

Saturday 11:00 to 03:00

Sunday 12:00 to 23:30

| | |
|---------------------------|-----------------------|
| Recorded Music | |
| Monday to Thursday | 10:00 to 23:30 |
| Friday | 10:00 to 03:00 |
| Saturday | 11:00 to 03:00 |
| Sunday | 12:00 to 23:30 |

Provision of Entertainment Facilities

| | |
|---------------------------|-----------------------|
| Making Music | |
| Monday to Thursday | 10:00 to 23:30 |
| Friday | 10:00 to 03:00 |
| Saturday | 11:00 to 03:00 |
| Sunday | 12:00 to 23:30 |

Provision of Late Night Refreshment

| | |
|----------------------------|-----------------------|
| Sunday to Thursday | 23:00 to 23:30 |
| Friday and Saturday | 23:00 to 03:00 |

Supply of Alcohol

| | |
|---------------------------|-----------------------|
| Monday to Thursday | 10:00 to 23:30 |
| Friday | 10:00 to 02:30 |
| Saturday | 11:00 to 02:30 |
| Sunday | 12:00 to 23:30 |

Hours open to the Public

| | |
|---------------------------|-----------------------|
| Monday to Thursday | 10:00 to 0000 |
| Friday | 10:00 to 03:00 |
| Saturday | 11:00 to 03:00 |
| Sunday | 12:00 to 0000 |

- Please note the non standard timings for bank holidays weekends

| | |
|----------|----------------|
| Saturday | 11:00 to 03:00 |
| Sunday | 12:00 to 03:00 |
- Variation to include the first floor function room and downstairs lounge bar and restaurant for regulated entertainment and extend sale of alcohol.
- To include the terrace within the perimeter of the premises for Licensable activities
- Removal of the restrictions on hours for licensable activities for Good Friday and Christmas Day so that whatever day of the week these respective days fall on the hours for the day apply.

General-all four licensing objectives

5.3 Crime and Disorder

No intoxicating liquor shall be sold other than to members of the club who have been members for at least two days, temporary members, the members of visiting teams and their supporters, bona fide guests of members and to members of the public who attend the restaurant area, persons employed by and guests of the proprietor.

There shall be rules of the club for the election of members and a copy thereof shall be deposited with the Proper Officer of the Council and Commissioner of Police. Any alteration of any rules shall be given to the Proper Officer and to the Commissioner.

A list of names and addresses of all members of the club shall be kept on the premises.

5.4 Public Safety

Fire safety equipment will be checked regularly and any requirements made by the Fire Safety Officer will be complied with.

The maximum capacity at any one time will be restricted to 120 persons in the ground floor bar and 120 persons in the first floor function room.

5.5 Public Nuisance

Signs will be displayed at the exit reminding customers to leave quietly and respect the neighbours.

Staff will call Taxis/Mini cabs to the premises for the use of customers leaving the premises when requested to do so.

Implicate sound limits on the premises in accordance with Noise Authorities.

Also there will be alcohol consumed on the terrace.

5.6 Child Protection

All staff will be trained that alcohol will only be sold to persons who can produce photographic identification where there is any doubt that they are over the age of 18.

Persons under the age of 18 will not be permitted to use Gaming Machines.

Alcohol may only be sold to individuals over the age of 18 with valid proof of identification with one of the following:

- A valid passport
- A photo driving license issued in a European Union Country
- A proof of age standard card system
- A citizen card, supported by the Home Office

6. RELEVANT REPRESENTATIONS (CONSULTATION)

Responsible authorities:

6.1 Comments of Metropolitan Police – APP 3

Have made representation on this application in relation to the use of the outside area, and have requested that the use of this area should cease for any licensable activities at 23.00, the doors should be closed and people requiring a cigarette should be monitored in numbers to prevent a public nuisance. The applicants have not agreed these matters to date.

6.2 Comments of Enforcement Services:

Noise Team –APP 4

Have made representation on this application and have put forward a number of measures including 3 monthly liaison meetings with residents and the applicants.

Food Team –APP 5

The Food team have put forward conditions that would like to see attached if the license were granted, some which will already be undertaken by the applicants in their normal course of business.

Health and Safety –APP 6

Building Control have made comments on this application which fall under the Building Control Regulations, and therefore outside of this regime. However, clarification is sought in relation to wheelchair access, electrical test certificates and what each area will be used for, the applicants have not responded to this request to date

Trading Standards

Have no objections to this application

6.3 Fire Officer

Have made no objection to this application

6.4 Planning Officer

Have made no comment on this application.

6.5 Comments of Child Protection Agency or Nominee

No representation made.

7.0 Interested Parties –APP 7

14 letters of representation have been received against this application.

8.0 Financial Comments

The fee which would be applicable for this application was **£190.00**

Licensing Officers comment.

Residents have raised concerns regarding the newspaper advertisement, these concerns have been in relation to the notice being carried out and the newspaper in which the notice was placed.

We have received confirmation from the applicants that the matter has been placed in a local paper and The Haringey Advertiser has supplied evidence of their circulation in the N8 area. APP 8

The applicants have also clarified that in the case of pre-booked functions there will be no alcohol consumed off the premises after 23.00.

The Police have requested that there be no consumption of alcohol at all after 23.00 on the patio area regardless if this is for pre-booked functions or not. People who wish to smoke may still use the patio but this should be monitored.

The applicants have been advised by the Licensing authority to show the patio as part of the boundary of the premises license, this will allow conditions to be applied and enforced to that area, where as previously the as it was not part of the area the Authority had no control over the area.

Indoor Sporting events is also being applied for, clarification will need to be given as to the types of event the Club will wish to have.

APP 1

APPLICATION FORM

AND

NOTIFICATION OF CHANGES TO APPLICATION

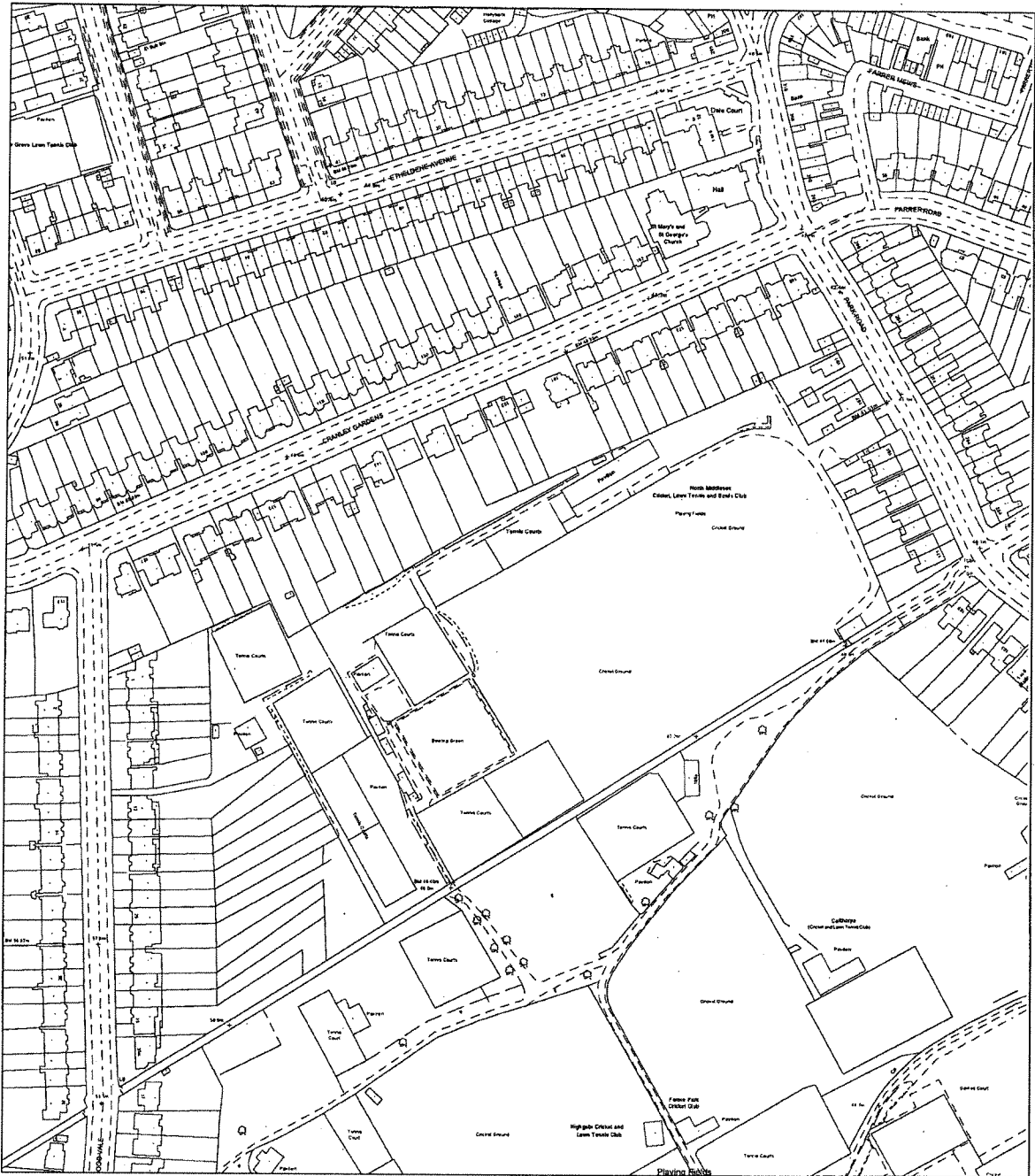

Reproduced from the Ordnance Survey mapping with the permission of the Controller of Her Majesty's Stationery Office. © Crown copyright. Unauthorised reproduction infringes crown copyright and may lead to prosecution or civil proceedings. LB Haringey LA086401 2004

Site plan

185A Park Road N8

HARINGEY COUNCIL
**Directorate of
 Environmental
 Services**

Robin Payne
 Assistant Director
 Enforcement Service
 639 High Road
 London N17 8BD
 Tel 020 8489 0000
 Fax 020 8489 5525

| | | |
|--|----------|------------|
| | Drawn by | DW |
| | Scale | 1:2500 |
| | Date | 11/03/2008 |

f00103101097

**Application to vary a premises licence
under the Licensing Act 2003**

(1) HARINGEY LICENSING TEAM
CIVIC CENTRE, HIGH ROAD
WOOD GREEN N22 8LE

Reference number:
HARINGEY COUNCIL
ENVIRONMENTAL SERVICES DIRECTORATE
11 FEB 2008
RECEIVED
CIVIC CENTRE HIGH RD N22 8LE

PLEASE READ THE FOLLOWING INSTRUCTIONS FIRST

Before completing this form please read the guidance notes at the end of the form.
If you are completing this form by hand please write legibly in block capitals. All cases ensure that your answers are inside the boxes and written in black ink. Use additional sheets if necessary.
You may wish to keep a copy of the completed form for your records

(2) I/We MR CHRISTOS HADIPANAYI OF 31 CORNWALL
AVENUE LONDON N22 7DA

being the premises licence holder, apply to vary
a premises licence under section 34 of the Licensing Act 2003 for the premises described in
Part 1 below

HARINGEY COUNCIL
ENVIRONMENTAL SERVICES DIRECTORATE
11 FEB 2008
RECEIVED
CIVIC CENTRE HIGH RD N22 8LE

Premises licence number **LN 00003178**

Part 1 - Premises details

Postal address of premises or, if none, Ordnance Survey map reference and description of premises
**NORTH MIDDLESEX SPORTS CLUB
185A PARK ROAD
HORNSEY**

Post town **LONDON** Postcode **N8 8JJ**

Telephone number at premises (if any) **020 8883 1394**

Non-domestic rateable value of premises **£20000**

Part 2 - Applicant details

Daytime contact telephone number **020 8883 1394**

E-mail address (optional) **chrishadipayanayi@thepavilionn8.com**

Current postal address if different from premises address
**31 CORNWALL AVENUE
WOOD GREEN
LONDON**

Post town **LONDON** Postcode **N22 7DA**

(1) Insert name and address of relevant licensing authority and its reference number (optional)
(2) Insert name(s) of applicant

Part 3 - Variation

Please tick yes

Do you want the proposed variation to have effect as soon as possible?



If not do you want the variation to take effect from

| Day | Month | Year |
|-----|-------|------|
| | | |

Please describe briefly the nature of the proposed variation (Please read guidance note 1)

- TO EXTEND THE LICENSING HOURS UNTILL 3am ON FRIDAYS & SATURDAYS
- FOR THE PREMISES LICENCE TO APPLY TO THE FIRST FLOOR FUNCTION ROOM AND THE DOWNSTAIRS LOUNGE BAR AND RESTAURANT
- TO EXTEND THE LICENSING HOURS ON BANK HOLIDAY WEEKENDS
SATURDAYS : 11.00 - 03.00am
SUNDAYS : 12.00 - 03.00am.
- PRE-BOOKED FUNCTIONS:
WILL CARRY ON UNTILL 03.00AM
AFTER 11.00PM THERE WILL BE NO ALCOHOL CONSUMED OFF THE PREMISES ONLY TO BE CONSUMED ON THE PREMISES
- THE TERRACE IS ALSO TO BE INCLUDED WITHIN THE PERIMETER OF THE PREMISES (A PART OF THE PREMISES)

If your proposed variation would mean that 5,000 or more people are expected to attend the premises at any one time, please state the number expected to attend

| |
|--|
| |
|--|

Part 4 - Operating Schedule

Please complete those parts of the Operating Schedule below which would be subject to change if this application to vary is successful.

Provision of regulated entertainment

Please tick yes

- | | |
|--|-------------------------------------|
| a) plays (if ticking yes, fill in box A) | <input type="checkbox"/> |
| b) films (if ticking yes, fill in box B) | <input type="checkbox"/> |
| c) indoor sporting events (if ticking yes, fill in box C) | <input checked="" type="checkbox"/> |
| d) boxing or wrestling entertainment (if ticking yes, fill in box D) | <input type="checkbox"/> |
| e) live music (if ticking yes, fill in box E) | <input checked="" type="checkbox"/> |
| f) recorded music (if ticking yes, fill in box F) | <input checked="" type="checkbox"/> |
| g) performances of dance (if ticking yes, fill in box G) | <input type="checkbox"/> |
| h) anything of a similar description to that falling within (e), (f) or (g) (if ticking yes, fill in box H) | <input type="checkbox"/> |

Provision of entertainment facilities for:

- | | |
|--|-------------------------------------|
| i) making music (if ticking yes, fill in box I) | <input checked="" type="checkbox"/> |
| j) dancing (if ticking yes, fill in box J) | <input type="checkbox"/> |
| k) entertainment of a similar description to that falling within (i) or (j) (if ticking yes, fill in box K) | <input type="checkbox"/> |

Provision of late night refreshment (if ticking yes, fill in box L)

Sale by retail of alcohol (if ticking yes, fill in box M)

In all cases complete boxes N, O and P

A

| Plays | | | Will the performance of a play take place indoors or outdoors or both - please tick <input checked="" type="checkbox"/> (please read guidance note 2) |
|--------------|-------|--------|---|
| Day | Start | Finish | |
| Mon | | | Indoors <input type="checkbox"/> Outdoors <input type="checkbox"/> Both <input type="checkbox"/> |
| | | | |
| Tue | | | Please give further details here (please read guidance note 3) |
| | | | |
| Wed | | | State any seasonal variations for performing plays (please read guidance note 4) |
| | | | |
| Thur | | | |
| | | | |
| Fri | | | Non-standard timings. Where you intend to use the premises for the performance of plays at different times from those listed in the column on the left, please list (please read guidance note 5) |
| | | | |
| Sat | | | |
| | | | |
| Sun | | | |
| | | | |

B

| Films | | | Will the exhibition of films take place indoors or outdoors or both - please tick <input checked="" type="checkbox"/> (please read guidance note 2) |
|--------------|-------|--------|--|
| Day | Start | Finish | |
| Mon | | | Indoors <input type="checkbox"/> Outdoors <input type="checkbox"/> Both <input type="checkbox"/> |
| | | | |
| Tue | | | Please give further details here (please read guidance note 3) |
| | | | |
| Wed | | | State any seasonal variations for the exhibition of films (please read guidance note 4) |
| | | | |
| Thur | | | |
| | | | |
| Fri | | | Non-standard timings. Where you intend to use the premises for the exhibition of films at different times from those listed in the column on the left, please list (please read guidance note 5) |
| | | | |
| Sat | | | |
| | | | |
| Sun | | | |
| | | | |

C

| Indoor sporting events | | | Please give further details here (please read guidance note 3) |
|---|-------|--------|---|
| Standard days and timings (please read guidance note 6) | | | |
| Day | Start | Finish | |
| Mon | 12.00 | 22.00 | |
| | | | |
| Tue | 12.00 | 22.00 | State any seasonal variations for indoor sporting events (please read guidance note 4) |
| | | | |
| Wed | 12.00 | 22.00 | Non-standard timings. Where you intend to use the premises for indoor sporting events at different times from those listed in the column on the left, please list (please read guidance note 5) |
| | | | |
| Thur | 12.00 | 22.00 | |
| | | | |
| Fri | 12.00 | 22.00 | |
| | | | |
| Sat | 12.00 | 22.00 | |
| | | | |
| Sun | 12.00 | 22.00 | |
| | | | |

D

| Boxing or wrestling entertainments | | | Will the boxing or wrestling entertainment take place indoors or outdoors or both - please tick <input checked="" type="checkbox"/> (please read guidance note 2) |
|---|-------|--------|--|
| Standard days and timings (please read guidance note 6) | | | |
| Day | Start | Finish | Indoors <input type="checkbox"/> Outdoors <input type="checkbox"/> Both <input type="checkbox"/> |
| Mon | | | Please give further details here (please read guidance note 3) |
| | | | |
| Tue | | | State any seasonal variations for boxing or wrestling entertainment (please read guidance note 4) |
| | | | |
| Wed | | | |
| | | | |
| Thur | | | |
| | | | |
| Fri | | | |
| | | | Non-standard timings. Where you intend to use the premises for boxing or wrestling entertainment at different times from those listed in the column on the left, please list (please read guidance note 5) |
| Sat | | | |
| | | | |
| Sun | | | |
| | | | |

E

| | | | |
|--|-------|--------|---|
| Live music | | | Will the performance of live music take place indoors or outdoors or both - please tick <input checked="" type="checkbox"/> (please read guidance note 2) Indoors <input checked="" type="checkbox"/> Outdoors <input type="checkbox"/> Both <input type="checkbox"/> |
| Standard days and timings (please read guidance note 6) | | | |
| Day | Start | Finish | Please give further details here (please read guidance note 3) AMPLIFIED MUSIC |
| Mon | 10.00 | 23.30 | |
| Tue | 10.00 | 23.30 | |
| Wed | 10.00 | 23.30 | State any seasonal variations for the performance of live music (please read guidance note 4) |
| Thur | 10.00 | 23.30 | |
| Fri | 10.00 | 03.00 | Non-standard timings. Where you intend to use the premises for the performance of live music at different times from those listed in the column on the left, please list (please read guidance note 5) BANK HOLIDAY WEEKEND SAT 11.00 - 03.00 SUN 12.00 - 03.00 |
| Sat | 11.00 | 03.00 | |
| Sun | 12.00 | 23.30 | |

F

| | | | |
|--|-------|--------|--|
| Recorded music | | | Will the playing of recorded music take place indoors or outdoors or both - please tick <input checked="" type="checkbox"/> (please read guidance note 2) Indoors <input checked="" type="checkbox"/> Outdoors <input type="checkbox"/> Both <input type="checkbox"/> |
| Standard days and timings (please read guidance note 6) | | | |
| Day | Start | Finish | Please give further details here (please read guidance note 3) AMPLIFIED MUSIC |
| Mon | 10.00 | 23.30 | |
| Tue | 10.00 | 23.30 | |
| Wed | 10.00 | 23.30 | State any seasonal variations for the playing of recorded music (please read guidance note 4) |
| Thur | 10.30 | 23.30 | |
| Fri | 10.00 | 03.00 | Non-standard timings. Where you intend to use the premises for the playing of recorded music at different times from those listed in the column on the left, please list (please read guidance note 5) BANK HOLIDAY WEEKEND SAT : 11.00 - 03.00 SUN : 12.00 - 03.00 |
| Sat | 11.00 | 03.00 | |
| Sun | 12.00 | 23.30 | |

G

| Performances of dance Standard days and timings (please read guidance note 6) | | | Will the performance of dance take place indoors or outdoors or both - please tick <input checked="" type="checkbox"/> (please read guidance note 2) Indoors <input type="checkbox"/> Outdoors <input type="checkbox"/> Both <input type="checkbox"/> |
|---|-------|--------|---|
| Day | Start | Finish | |
| Mon | | | Please give further details here (please read guidance note 3) |
| | | | |
| Tue | | | |
| | | | |
| Wed | | | State any seasonal variations for the performance of dance (please read guidance note 4) |
| Thur | | | |
| Fri | | | Non-standard timings. Where you intend to use the premises for the performance of dance at different times from those listed in the column on the left, please list (please read guidance note 5) |
| Sat | | | |
| Sun | | | |
| | | | |

H

| Anything of a similar description to that falling within (e), (f) or (g) Standard days and timings (please read guidance note 6) | | | Please give a description of the type of entertainment you will be providing |
|--|-------|--------|---|
| Day | Start | Finish | |
| Mon | | | Will this entertainment take place indoors or outdoors or both - please tick <input checked="" type="checkbox"/> (please read guidance note 2) Indoors <input type="checkbox"/> Outdoors <input type="checkbox"/> Both <input type="checkbox"/> |
| | | | |
| Tue | | | Please give further details here (please read guidance note 3) |
| | | | |
| Wed | | | |
| | | | |
| Thur | | | State any seasonal variations for entertainment of a similar description to that falling within (e), (f) or (g) (please read guidance note 4) |
| Fri | | | |
| Sat | | | Non-standard timings. Where you intend to use the premises for entertainment of a similar description to that falling within (e), (f) or (g) at different times from those listed in the column on the left, please list (please read guidance note 5) |
| Sun | | | |
| | | | |

| Provision of facilities for making music | | | Please give a description of the facilities for making music you will be providing |
|--|-------|--------|---|
| Standard days and timings (please read guidance note 6) | | | |
| Day | Start | Finish | Will the facilities for making music be indoors or outdoors or both - please tick <input checked="" type="checkbox"/> (please read guidance note 2) Indoors <input checked="" type="checkbox"/> Outdoors <input type="checkbox"/> Both <input type="checkbox"/> |
| Mon | 10.00 | 23.30 | |
| Tue | 10.00 | 23.30 | |
| Wed | 10.00 | 23.30 | State any seasonal variations for the provision of facilities for making music (please read guidance note 4) |
| Thur | 10.00 | 23.30 | |
| Fri | 10.00 | 03.00 | Non-standard timings. Where you intend to use the premises for provision of facilities for making music entertainment at different times from those listed in the column on the left, please list (please read guidance note 5) BANK HOLIDAY WEEKEND SAT: 11:00 - 03:00 SUN: 12:00 - 03:00 |
| Sat | 11.00 | 03.00 | |
| Sun | 12.00 | 23.30 | |
| | | | |

J

| Provision of facilities for dancing | | | Please give a description of the facilities for dancing you will be providing |
|--|-------|--------|---|
| Standard days and timings (please read guidance note 6) | | | |
| Day | Start | Finish | Will the facilities for dancing be indoors or outdoors or both - please tick <input checked="" type="checkbox"/> (please read guidance note 2) Indoors <input type="checkbox"/> Outdoors <input type="checkbox"/> Both <input type="checkbox"/> |
| Mon | | | |
| Tue | | | |
| Wed | | | State any seasonal variations for providing dancing facilities (please read guidance note 4) |
| Thur | | | |
| Fri | | | Non-standard timings. Where you intend to use the premises for the provision of facilities for dancing at different times from those listed in the column on the left, please list (please read guidance note 5) |
| Sat | | | |
| Sun | | | |
| | | | |

K

| | | | |
|---|--------------|---------------|---|
| Provision of facilities for entertainment of a similar description to that falling within I or J | | | Please give a description of the type of entertainment facility you will be providing |
| Standard days and timings (please read guidance note 6) | | | Will the entertainment facility be indoors or outdoors or both - please tick <input checked="" type="checkbox"/> (please read guidance note 2) Indoors <input type="checkbox"/> Outdoors <input type="checkbox"/> Both <input type="checkbox"/> |
| Day | Start | Finish | Please give further details here (please read guidance note 3) |
| Mon | | | |
| | | | State any seasonal variations for the provision of the facilities for entertainment of a similar description to that falling within I or J (please read guidance note 4) |
| Tue | | | |
| | | | Non-standard timings. Where you intend to use the premises for the provision of facilities for entertainment of a similar description to that falling within I or J at different times from those listed in the column on the left, please list (please read guidance note 5) |
| Wed | | | |
| | | | |
| Thur | | | |
| | | | |
| Fri | | | |
| | | | |
| Sat | | | |
| | | | |
| Sun | | | |
| | | | |

L

| | | | |
|---|--------------|---------------|--|
| Late night refreshment | | | Will the provision of late night refreshment take place indoors or outdoors or both - please tick <input checked="" type="checkbox"/> (please read guidance note 2) |
| Standard days and timings (please read guidance note 6) | | | |
| Day | Start | Finish | Indoors <input checked="" type="checkbox"/> Outdoors <input type="checkbox"/> Both <input type="checkbox"/> |
| Mon | 10.00 | 23.30 | Please give further details here (please read guidance note 3) |
| Tue | 10.00 | 23.30 | |
| Wed | 10.00 | 23.30 | State any seasonal variations for the provision of late night refreshment (please read guidance note 4) |
| Thur | 10.00 | 23.30 | |
| Fri | 10.00 | 03.00 | Non-standard timings. Where you intend to use the premises for the provision of late night refreshment at different times from those listed in the column on the left, please list (please read guidance note 5) |
| Sat | 11.00 | 03.00 | |
| Sun | 12.00 | 23.30 | |
| | | | |

BANK HOLIDAY WEEKENDS
SAT : 11:00 - 03:00
SUN : 12:00 - 03:00

M

| | | | |
|---|--------------|---------------|--|
| Supply of alcohol | | | Will the sale of alcohol be for consumption - please tick box <input checked="" type="checkbox"/> (please read guidance note 7) |
| Standard days and timings (please read guidance note 6) | | | |
| Day | Start | Finish | On the premises <input checked="" type="checkbox"/> Off the premises <input type="checkbox"/> Both <input type="checkbox"/> |
| Mon | 10.00 | 23.30 | State any seasonal variations for the supply of alcohol (please read guidance note 4) |
| Tue | 10.00 | 23.30 | |
| Wed | 10.00 | 23.30 | Non-standard timings. Where you intend to use the premises for the supply of alcohol at different times from those listed in the column on the left, please list (please read guidance note 5) |
| Thur | 10.00 | 23.30 | |
| Fri | 10.00 | 02:30 | |
| Sat | 11.00 | 02:30 | |
| Sun | 12.00 | 23.30 | |

BANK HOLIDAY WEEKENDS
Fri : 11:00 - 03:00
Sun : 12:00 - 03:00

N

Please highlight any adult entertainment or services, activities, other entertainment or matters ancillary to the use of the premises that may give rise to concern in respect of children (please read guidance note 8)

O

| Hours premises are open to the public | | | State any seasonal variation (please read guidance note 4) |
|---|-------|--------|--|
| Standard days and timings (please read guidance note 6) | | | |
| Day | Start | Finish | |
| Mon | 10.00 | 00.00 | |
| | | | |
| Tue | 10.00 | 00.00 | |
| | | | |
| Wed | 10.00 | 00.00 | |
| | | | |
| Thur | 10.00 | 00.00 | Non-standard timings. Where you intend to use the premises to be open to the public at different times from those listed in the column on the left, please list (please read guidance note 5) BANK HOLIDAY WEEKENDS SAT: 11.00 - 03.00 SUN: 12.00 - 03.00 |
| | | | |
| Fri | 10.00 | 03.00 | |
| | | | |
| Sat | 11.00 | 03.00 | |
| | | | |
| Sun | 12.00 | 00.00 | |
| | | | |

Please identify those conditions currently imposed on the licence which you believe could be removed as a consequence of the proposed variation you are seeking

N/A

Please tick yes

I have enclosed the premises licence



I have enclosed the relevant part of the premises licence



If you have not ticked one of these boxes please fill in reasons for not including the licence, or part of it, below

Reasons why I have failed to enclose the premises licence or relevant part of the premises licence

N/A

P Describe any additional steps you intend to take to promote the four licensing objectives as a result of the proposed variation:

a) General - all four licensing objectives (b, c, d, e) . (please read guidance note 9)

b) The prevention of crime and disorder

- NO INTOXICATING LIQUOR SHALL BE SOLD OTHER THAN TO MEMBER OF THE CLUB WHO HAVE BEEN MEMBER FOR AT LEAST TWO YEARS (TEMPORARY MEMBER), THE MEMBER OF VISITING TEAMS & THEIR SUPPORTER, BONA FIDE GUESTS OF MEMBER & TO MEMBER OF THE PUBLIC WHO ATTENDS THE RESTURANT AREA, PERSONS EMPLOYED BY AND GUESTS OF THE PROPRIETOR.
- THERE SHALL BE RULES FOR THE ELECTION OF MEMBER AND A COPY THEREOF SHALL BE DEPOSITED WITH THE PROPER OFFICER OF THE COUNCIL AND COMMISSIONER OF POLICE. ANY ALTERATION OF ANY RULES SHALL BE GIVEN TO THE PROPER OFFICER & COMMISSIONER. A LIST OF NAMES & ADDRESSES OF ALL MEMBER OF THE CLUB SHALL BE KEPT ON THE PREMISES.

c) Public safety

- FIRE SAFETY EQUIPMENT WILL BE CHECKED REGULARLY & ANY REQUIREMENTS MADE BY THE FIRE SAFETY OFFICER WILL BE COMPLIED WITH.
- THE MAXIMUM CAPACITY AT ANY ONE TIME WILL BE RESTRICTED TO 120 PERSONS IN THE GROUND FLOOR BAR AND 120 PERSONS IN THE FIRST FLOOR FUNCTION ROOM &

d) The prevention of public nuisance

- SIGNS WILL BE DISPLAYED AT THE EXIT REMINDING CUSTOMERS TO LEAVE QUIETLY AND RESPECT THE NEIGHBOUR
- STAFF WILL CALL TAXI/MINI CABS TO THE PREMISES FOR THE WELFARE OF CUSTOMERS LEAVING THE PREMISES WHEN REQUESTED TO DO SO.
- IMPLICATE SOUND LIMITED ON THE PREMISES IN ACCORDANCE WITH NOISE AUTHORITIES.
- ALSO THERE WILL BE ALCOHOL CONSUMED ON THE TERRACE.

e) The protection of children from harm

- ALL STAFF WILL BE TRAINED THAT ALCOHOL WILL ONLY BE SOLD TO PERSONS WHO CAN PRODUCE PHOTOGRAPHIC IDENTIFICATION WHERE THERE IS ANY DOUBT THAT THEY ARE OVER THE AGE OF 18.
- PERSONS UNDER THE AGE OF 18 WILL NOT BE PERMITTED TO USE GAMING MACHINES
- ALCOHOL MAY ONLY BE SOLD TO INDIVIDUALS OVER THE AGE OF 18 WITH VALID PROOF OF IDENTIFICATION WITH ONE OF THE FOLLOWING:
 - A VALID PASSPORT
 - A PHOTO DRIVING LICENSE ISSUED IN A EUROPEAN UNION COUNTRY
 - A PROOF OF AGE STANDARD CARD SYSTEM
 - A CITIZEN CARD SUPPORTED BY THE HOME OFFICE.

Please tick yes

- I have made or enclosed payment of the fee
- I have sent copies of this application and the plan to responsible authorities and others where applicable
- I understand that I must now advertise my application
- I have enclosed the premises licence or relevant part of it or explanation
- I understand that if I do not comply with the above requirements my application will be rejected

IT IS AN OFFENCE, LIABLE ON CONVICTION TO A FINE UP TO LEVEL 5 ON THE STANDARD SCALE, UNDER SECTION 158 OF THE LICENSING ACT 2003 TO MAKE A FALSE STATEMENT IN OR IN CONNECTION WITH THIS APPLICATION

Part 5 - Signatures (please read guidance note 10)

Signature of applicant (the current premises licence holder) or applicant's solicitor or other duly authorised agent. (please read guidance note 11)

If signing on behalf of the applicant please state in what capacity.

Signature Lawson

Date 7 DECEMBER 2007

Capacity SOLICITOR

Where the premises licence is jointly held signature of 2nd applicant (the current premises licence holder) or 2nd applicant's solicitor or other authorised agent. (please read guidance note 12)

If signing on behalf of the applicant please state in what capacity.

Signature _____

Date

Capacity

Contact name (where not previously given) and address for correspondence associated with this application (please read guidance note 13)

LAWSON GEORGE SOLICITOR
SOUTH POINT HOUSE
2nd FLOOR
321 CHASE ROAD
SOUTHGATE

Post town LONDON

Postcode N14 6JT

Telephone number (if any) 020 8 920 3131

If you would prefer us to correspond with you by e-mail your e-mail address (optional)

nejla@lawsongeorge.com

Notes for Guidance

This application cannot be used to vary the licence so as to extend the period for which the licence has effect or to vary substantially the premises to which it relates. If you wish to make that type of change to the premises licence you should make a new premises licence application under section 17 of the Licensing Act.

1. Describe the premises. For example the type of premises, its general situation and layout and any other information which could be relevant to the licensing objectives. Where your application includes off-supplies of alcohol and you intend to provide a place for consumption of these off-supplies you must include a description of where the place will be and its proximity to the premises.
2. Where taking place in a building or other structure please tick as appropriate. Indoors may include a tent.
3. For example state the type of activity to be authorised, if not already stated, and give relevant further details, for example (but not exclusively) whether or not music will be amplified or unamplified.
4. For example (but not exclusively), where the activity will occur on additional days during the summer months.
5. For example (but not exclusively), where you wish the activity to go on longer on a particular day i.e Christmas Eve.
6. Please give timings in 24 hour clock (e.g. 16:00) and only give details for the days of the week when you intend the premises to be used for the activity.
7. If you wish people to be able to consume alcohol on the premises please tick 'on the premises', if you wish people to be able to purchase alcohol to consume away from the premises please tick 'off the premises'. If you wish people to be able to do both please tick 'both'.
8. Please give information about anything intended to occur at the premises or ancillary to the use of the premises which may give rise to concern in respect of children, regardless of whether you intend children to have access to the premises, for example (but not exclusively) nudity or semi-nudity, films for restricted age groups, the presence of gaming machines.
9. Please list here steps you will take to promote all four licensing objectives together.
10. The application form must be signed.
11. An applicant's agent (for example solicitor) may sign the form on their behalf provided that they have actual authority to do so.
12. Where there is more than one applicant, both applicants or their respective agents must sign the application form.
13. This is the address which we shall use to correspond with you about this application.

First Floor
LAYOUT

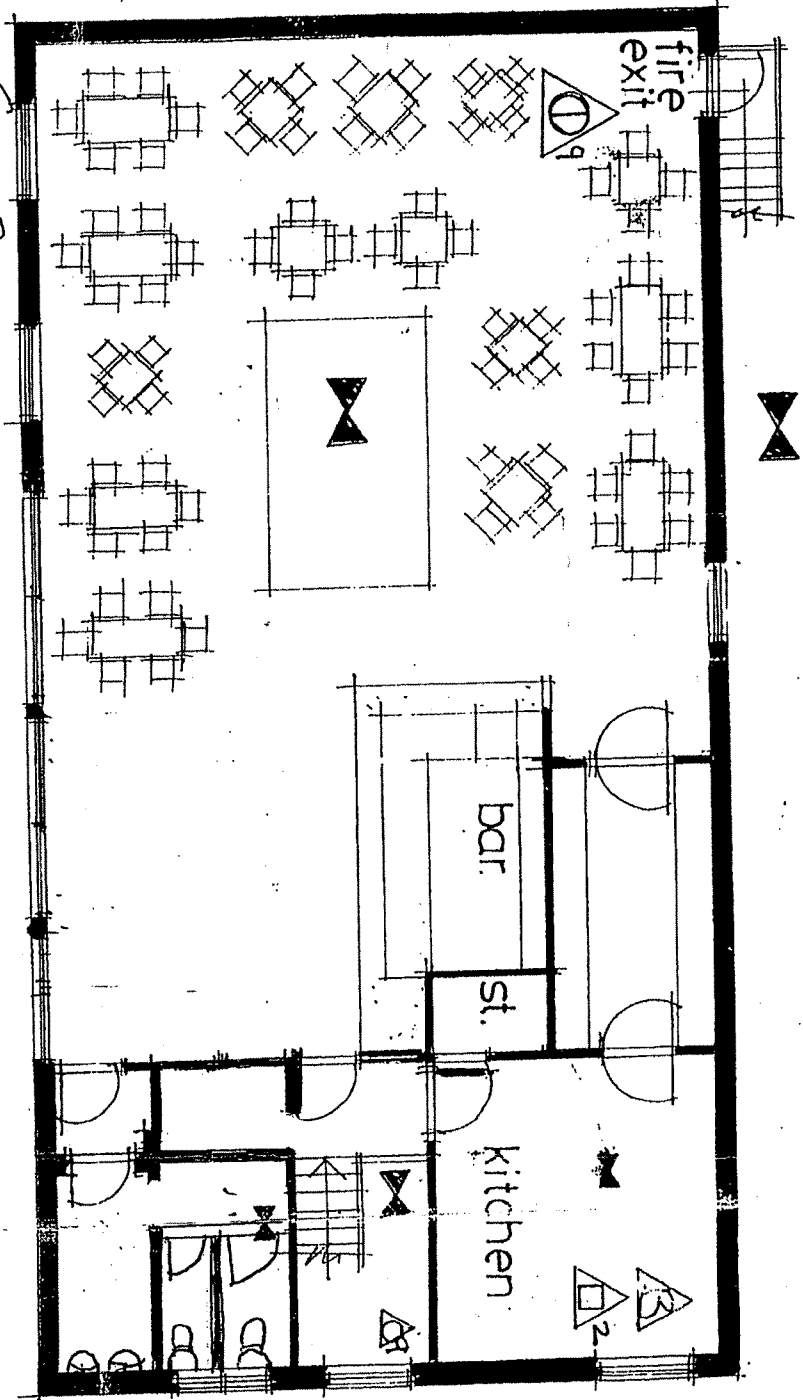

CAR PARK

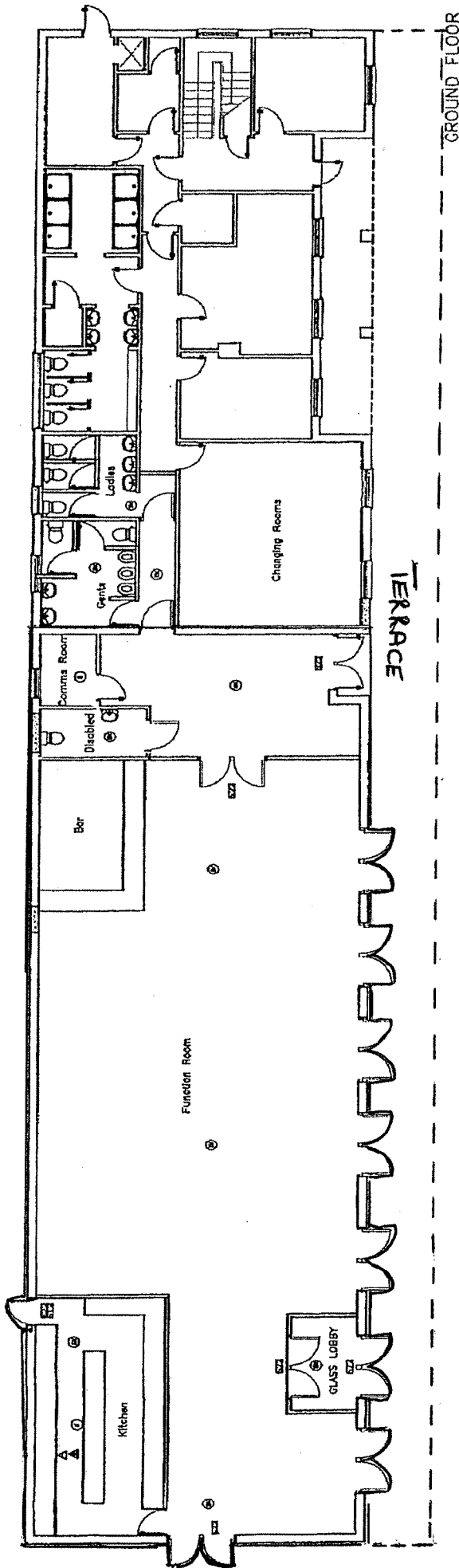

GROUND FLOOR

TERRACE

Function Room

Changing Rooms

Dorms Room

Disabled

Bar

Kitchen

CLASS LOBBY

On at least one copy of the notice, the person on which the notice is published must publish a notice...

NOTICE

Notice is hereby given that I have applied for a Premises Licence for the premises...

(1) THE NAME OF THE PREMISES TO WHICH THE LICENCE IS APPLIED FOR IS: [illegible]
(2) THE ADDRESS OF THE PREMISES IS: [illegible]
(3) THE PREMISES ARE SITUATED AT: [illegible]

Register of Licences, 100 High Road, London E15 2AF

Any person wishing to object to the grant of the licence should apply to the Register of Licences...

Represented by: [illegible]
In presence of: [illegible]

Witnessed by: [illegible]

Signed: [illegible]

Name (and being name of company) of applicant: [illegible]



Vertical text or stamp on the right side of the document, possibly a date or reference number.

Vertical text or stamp on the right side of the document, possibly a date or reference number.



lawsongeorgesolicitors

lawson george solicitors and notary public
2nd floor, southpoint house, 321 chase road
southgate, london, n14 6jt

dx: 34304 southgate

email: info@lawsongeorge.com

tel: 020 8920-3131

fax: 020 8886-6618

Haringey Council
Licensing Team
Civic Centre, High Road
Wood Green
London
N22 8LE

Your Ref:

Our Ref:

NB1/NB1/001

21st February 2008

Dear Sirs

**OUR CLIENT: NORTH MIDDLESEX SPORTS CLUB
PROPERTY: 185A PARK ROAD LONDON N8 8JJ**

We refer to our telephone conversation of today's date and now enclose herewith amended application to vary a premises licence for the above matter.

Please note that in the case of pre-booked functions there will be no alcohol consumed off the premises after 23:00. Please also note that the hours that the premises will be open to the public in box O have also been amended.

We look forward to hearing from you.

Yours faithfully

Lawson George Solicitors



George Shiakallis LLB (Hons)
John Nicholas

Solicitors:
Harris Charalambous BA (Hons)

Consultants:
Stewart B. Wiseman
Thomas L. Barker LLB (Hons)* (Non Solicitor)

Executives:
Olivia Stasi F.Inst. L.Ex.

Regulated by the Solicitors Regulation Authority
Lawson George Solicitors is a trading name for LGS Solicitors Limited

* Notary Public

We do not accept service of proceedings by electronic means

APP 2

COPY OF CURRENT LICENSE



LICENSING ACT 2003
Sec 24

PREMISES LICENCE SUMMARY

Receipt: AG 754466

Premises Licence Number: LN 00003178

This Premises Licence has been issued by:

*The Licensing Authority, London Borough of Haringey,
Civic Centre, High Road, Wood Green,
London, N22 8LE*

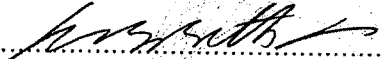
Signature: 

Date: 7th February 2007

Part 1 – PREMISES DETAILS

Postal Address of Premises or, if none, Ordnance Survey map reference or description:

**NORTH MIDDLESEX SPORTS CLUB
185A PARK ROAD
HORNSEY
LONDON
N8 8JJ**

Telephone: 020 8883 1394

Where the Licence is time limited, the dates: N/A

Licensable activities authorised by the Licence:

Supply of Alcohol

Regulated Entertainment: Live Music, Recorded Music & Provision of facilities for Making Music

Provision of Late Night Refreshment

The times the Licence authorises the carrying out of licensable activities:

Supply of Alcohol

| | |
|------------------|--------------|
| Monday to Friday | 1000 to 2330 |
| Saturday | 1100 to 2330 |
| Sunday | 1200 to 2330 |

Until 0100 at pre-booked functions or to members and guests in the first floor function room.





PREMISES DETAILS [CONT'D]

Regulated Entertainment

Monday to Sunday 1200 to 0030

Regulated entertainment only for pre-booked functions in the first floor function room.

Provision of Late Night Refreshment

Monday to Saturday 2300 to 0000

Sunday 2300 to 2330

New Years Eve licensable activities from the start of permitted hours on 31 December until the start of permitted hours on 1 January.

The opening hours of the premises:

Monday to Friday 1000 to 0000

Saturday 1100 to 0000

Sunday 1200 to 0000

New Years Eve opening hours from the start of permitted hours on 31 December until the start of permitted hours on 1 January.

Until 0130 only after pre-booked functions or to members and guests in the first floor function room.

Where the Licence authorises supplies of alcohol whether these are on and/or off supplies:

Supply of alcohol for consumption both ON and OFF the premises.

Name, (registered) address of holder of Premises Licence:

Christos Hajipanayi
31 Cornwall Avenue
London
N22 7DA

Telephone: 07866 389607

Registered number of holder, for example company number, charity number (where applicable):

Name of designated premises supervisor where the Premises Licence authorises the supply of alcohol:

Christos Hajipanayi





HARINGEY COUNCIL

PREMISES DETAILS [CONT'D]

State whether access to the premises by children is restricted or prohibited:





PREMISES LICENCE

Receipt: AG 754466

Premises Licence Number: LN 00003178

This Premises Licence has been issued by:

*The Licensing Authority, London Borough of Haringey,
Civic Centre, High Road, Wood Green,
London, N22 8LE*

Signature:.....

Date: 7th February 2007

Part 1 – PREMISES DETAILS

Postal Address of Premises or, if none, Ordnance Survey map reference or description:

**NORTH MIDDLESEX SPORTS CLUB
185A PARK ROAD
HORNSEY
LONDON
N8 8JJ**

Telephone: 020 8883 1394

Where the Licence is time limited, the dates: N/A

Licensable activities authorised by the Licence:

Supply of Alcohol

Regulated Entertainment: Live Music, Recorded Music & Provision of facilities for Making Music

Provision of Late Night Refreshment

The times the Licence authorises the carrying out of licensable activities:

Supply of Alcohol

| | |
|------------------|--------------|
| Monday to Friday | 1000 to 2330 |
| Saturday | 1100 to 2330 |
| Sunday | 1200 to 2330 |

Until 0100 at pre-booked functions or to members and guests in the first floor function room.

Regulated Entertainment

| | |
|------------------|--------------|
| Monday to Sunday | 1200 to 0030 |
|------------------|--------------|





LICENSING ACT 2003
Sec 24

Regulated entertainment only for pre-booked functions in the first floor function room.

Provision of Late Night Refreshment

Monday to Saturday 2300 to 0000

Sunday 2300 to 2330

New Years Eve licensable activities from the start of permitted hours on 31 December until the start of permitted hours on 1 January.

The opening hours of the premises:

Monday to Friday 1000 to 0000

Saturday 1100 to 0000

Sunday 1200 to 0000

New Years Eve opening hours from the start of permitted hours on 31 December until the start of permitted hours on 1 January.

Until 0130 only after pre-booked functions or to members and guests in the first floor function room.

Where the Licence authorises supplies of alcohol whether these are on and/or off supplies:

Supply of alcohol for consumption **ON** and **OFF** the premises

Part 2

Name, (registered) address, telephone number and e-mail (where relevant) of holder of Premises Licence:

Christos Hajipanayi
31 Cornwall Avenue
London
N22 7DA

Telephone: 07866 389607

Registered number of holder, for example company number, charity number (where applicable):

Name, address and telephone number of designated premises supervisor where the Premises Licence authorises the supply of alcohol:

Christos Hajipanayi
31 Cornwall Avenue
London
N22 7DA

Telephone: 07866 389607



LICENSING ACT 2003
Sec 24



HARINGEY COUNCIL

Personal Licence number and issuing authority of personal licence held by designated premises supervisor where the Premises Licence authorises for the supply of alcohol:

LN000004344

Issued by London Borough of Haringey

Expires: 2nd January 2017





Annex 1 –Mandatory Conditions

- (2) **Supply of alcohol:** No supply of alcohol may be made under the premises licence-
- (a) At a time when there is no designated premises supervisor in respect of the premises licence, or
 - (b) At a time when the designated premises supervisor does not hold a personal licence or his personal licence is suspended.
- (3) The second condition is that every supply of alcohol under the premises licence must be made or authorised by a person who holds a personal licence.





Annex 2 – Conditions consistent with the Operating Schedule

THE PREVENTION OF CRIME AND DISORDER

No intoxicating liquor shall be sold other than to members of the club who have been members for at least two days, temporary members, the members of visiting teams and their supporters, bona fide guests of members and to members of the public who attend the restaurant area, persons employed by and guests of the proprietor.

There shall be rules of the club for the election of members and a copy thereof shall be deposited with the Proper Officer of the Council and Commissioner of Police. Any alteration of any rules shall be given to the Proper Officer and to the Commissioner.

A list of names and addresses of all members of the club shall be kept on the premises.

PUBLIC SAFETY

Fire safety equipment will be checked regularly and any requirements made by the Fire Safety Officer will be complied with.

The maximum capacity at any one time will be restricted to 120 persons in the ground floor bar and 120 persons in the first floor function room.

THE PREVENTION OF PUBLIC NUISANCE

Signs will be displayed at the exit reminding customers to leave quietly and respect the neighbours.

Staff will call Taxis/Mini cabs to the premises for the use of customers leaving the premises when requested to do so.

THE PROTECTION OF CHILDREN

All staff will be trained that alcohol will only be sold to persons who can produce photographic identification where there is any doubt that they are over the age of 18.

Persons under the age of 18 will not be permitted to use Gaming Machines.

Alcohol may only be sold to individuals over the age of 18 with valid proof of identification with one of the following:

- A valid passport
- A photo driving license issued in a European Union Country
- A proof of age standard card system
- A citizen card, supported by the Home Office





HARINGEY COUNCIL

Annex 3 – Conditions attached after a hearing by the licensing authority





HARINGEY COUNCIL

Annex 4 - Plans

LODGED WITH LICENSING AUTHORITY

